

To: _____



From: _____

Date: _____



To: _____

From: _____



Date _____

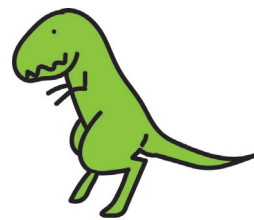

Dear _____

Sincerely, _____



Dear _____



A large, empty rectangular box with a black border, intended for writing the main body of the letter.

Four horizontal lines spaced evenly down the page, providing a guide for writing the closing of the letter.

Sincerely,



A single horizontal line at the bottom of the page, likely for a signature or name.

